



DUS Inspect Mobile App Setup Guide



DUS Inspect Mobile Application

Fannie Mae is excited to launch the DUS Inspect mobile application in the **Apple and Google app stores**.

For **Apple users**, Fannie Mae will provide the exclusive redemption codes and links to download the iOS DUS Inspect mobile application to your firm's technology contact (corporate admin). These iOS redemption codes and links are unique to each user and can only be redeemed once.

If you have an issue accessing DUS Inspect, please contact your firm's technology contact to ask them to review your role setup. Email dus_inspect@fanniemae.com for additional assistance.



DUS Inspect App Setup Guide for iOS (iPhone & iPad)

Download DUS Inspect using exclusive iOS App Store links

Tap the App Store link in the email to install the DUS Inspect mobile app

DUS Inspect is ready to be used on your iOS device

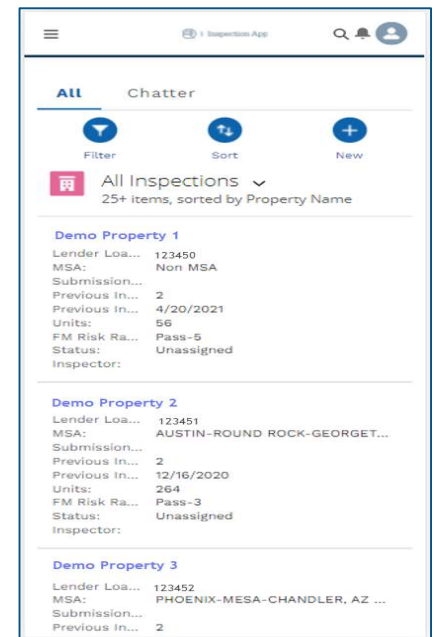
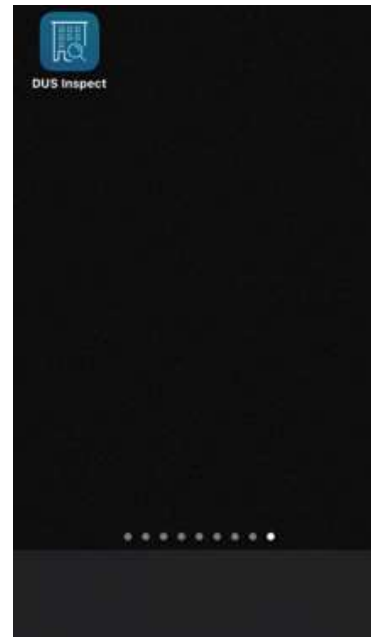
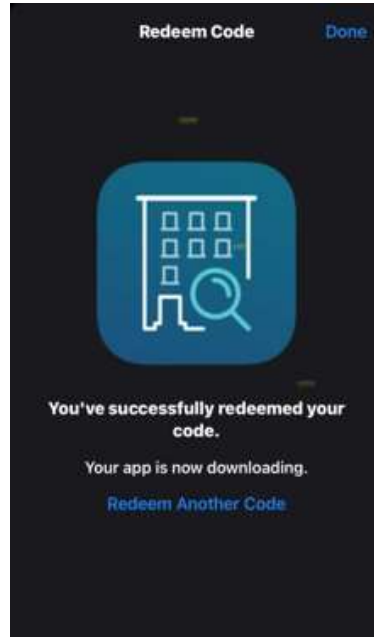
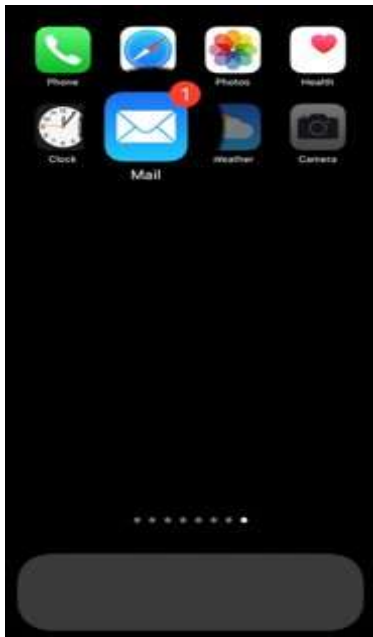

- Exclusive DUS Inspect app store links will be shared via email
- The link will redirect to the iOS App Store page where you can redeem and download the DUS Inspect mobile application

- DUS Inspect mobile application will be downloaded and installed once the redemption process is successful

- DUS Inspect mobile application will be available on your iOS device home screen



DUS Inspect App Setup Guide for Android

Download DUS Inspect from Google Play Store

Search DUS Inspect on Google Play Store. DUS Inspect will be the first application in the download list

Install & Open DUS Inspect

DUS Inspect is ready to be used on your Android device

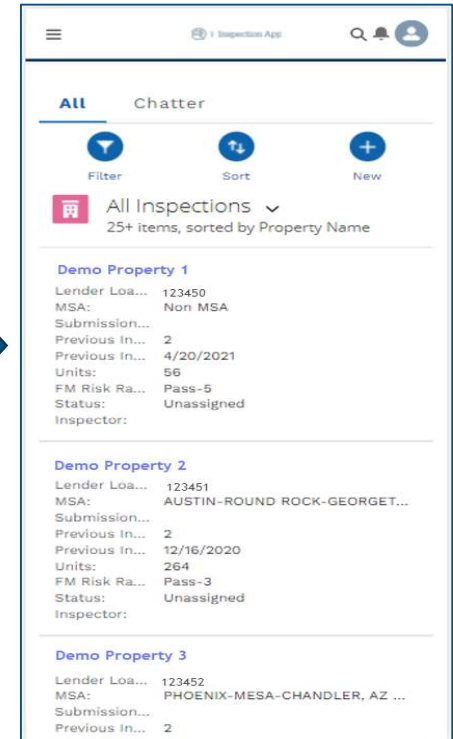
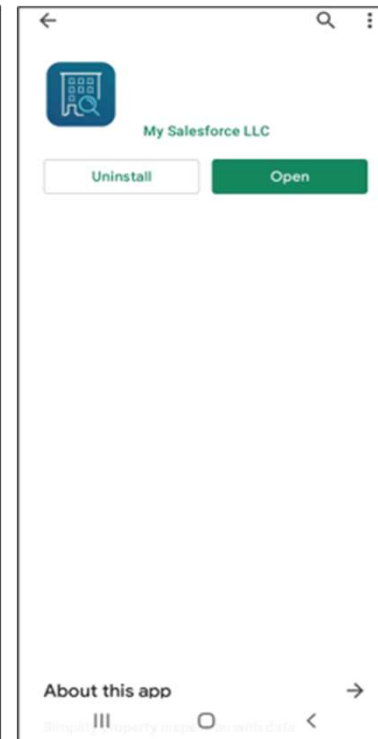
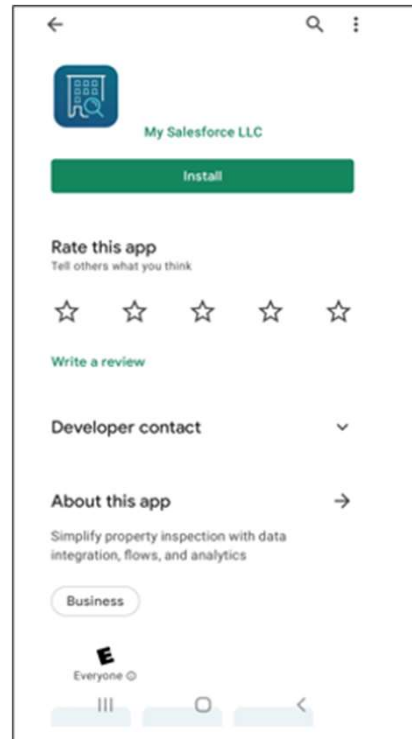
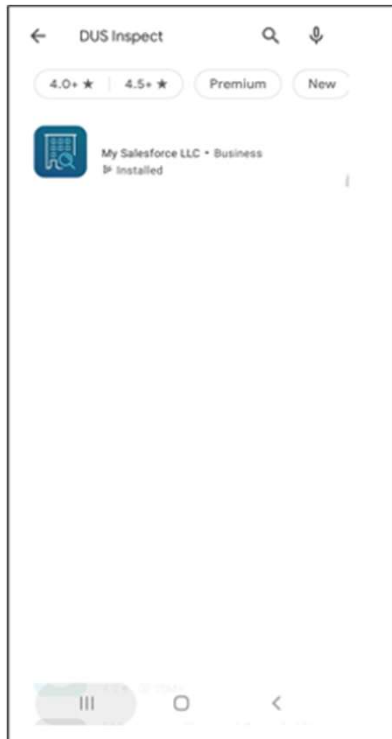

Logging into DUS Inspect

Download DUS Inspect from Google Play Store

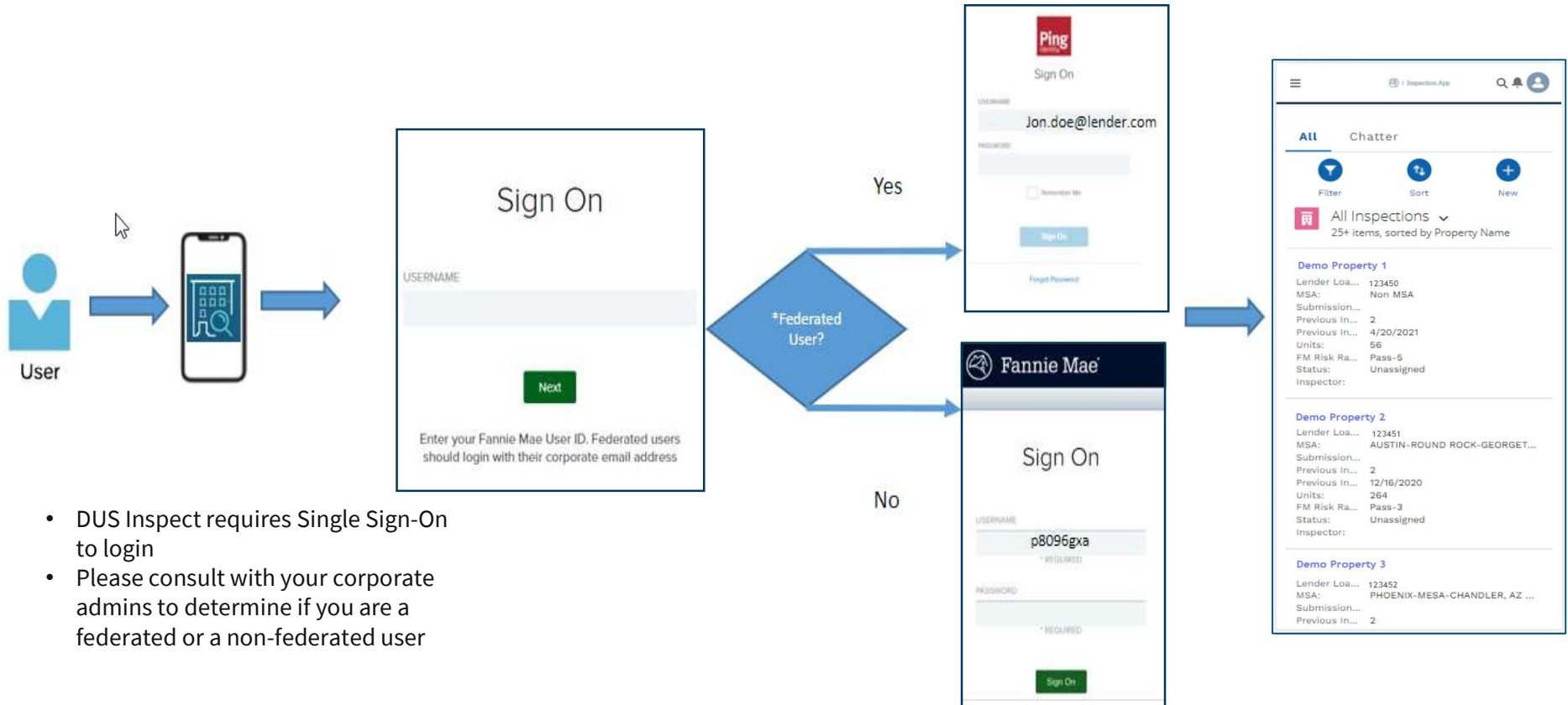

- DUS Inspect requires Single Sign-On to login
- Please consult with your corporate admins to determine if you are a federated or a non-federated user

• Federated User

- Users accessing Fannie Mae application(s) using Lender assigned corporate credentials (Ex. user1@lender.com)

• Non-Federated User

- Users accessing Fannie Mae application(s) using Fannie Mae assigned credentials (Ex. P8096gxa)

